

LAY OUT APPROVED
LPDM No. 22
DTP No. 70

Planning Permit No. C/PP/57/A/c/96
APPROVED
SUBJECT TO THE CONDITIONS IN THIS OFFICE LETTER.
No. C/4/2725/1/2, Date. 27-5-96
FOR MEMBER SECRETARY
MADRAS METROPOLITAN
DEVELOPMENT AUTHORITY
MADRAS-600 003.

Ø 300mm BORE HOLES FOR RAIN WATER PERCOLATION

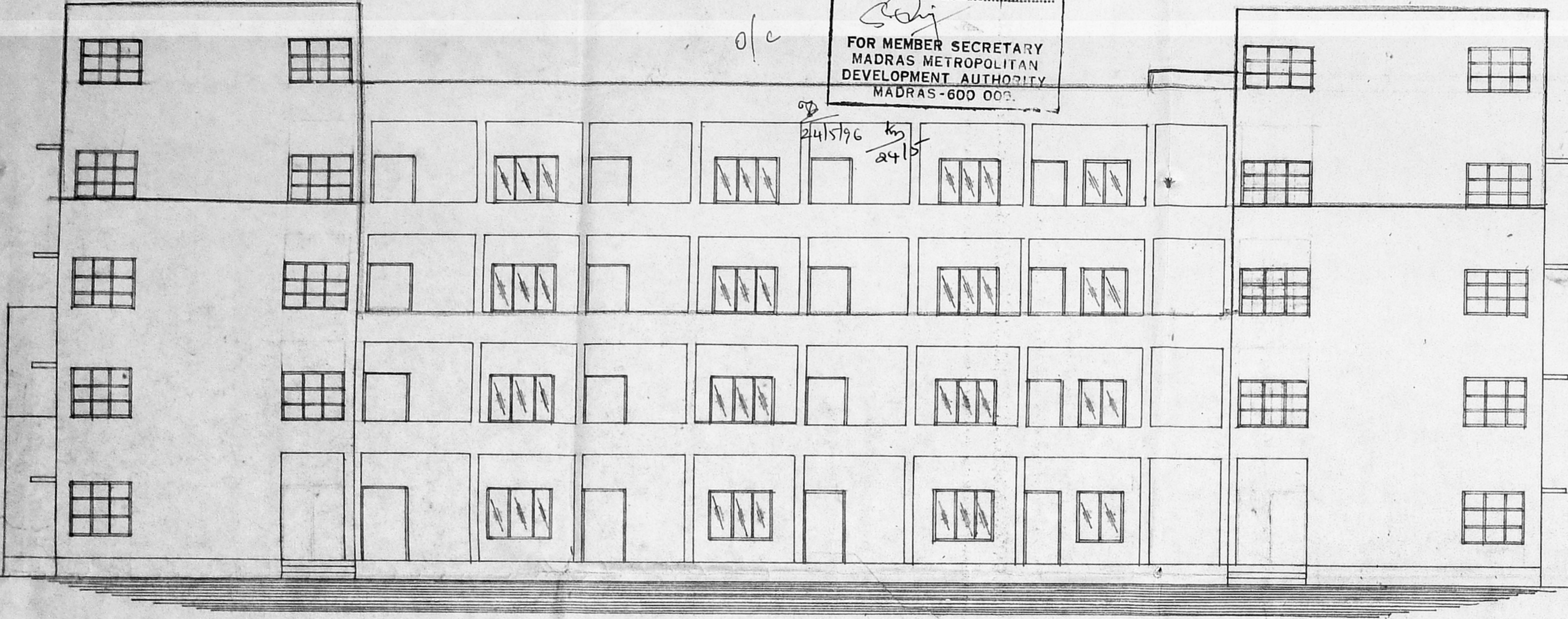

ELEVATION

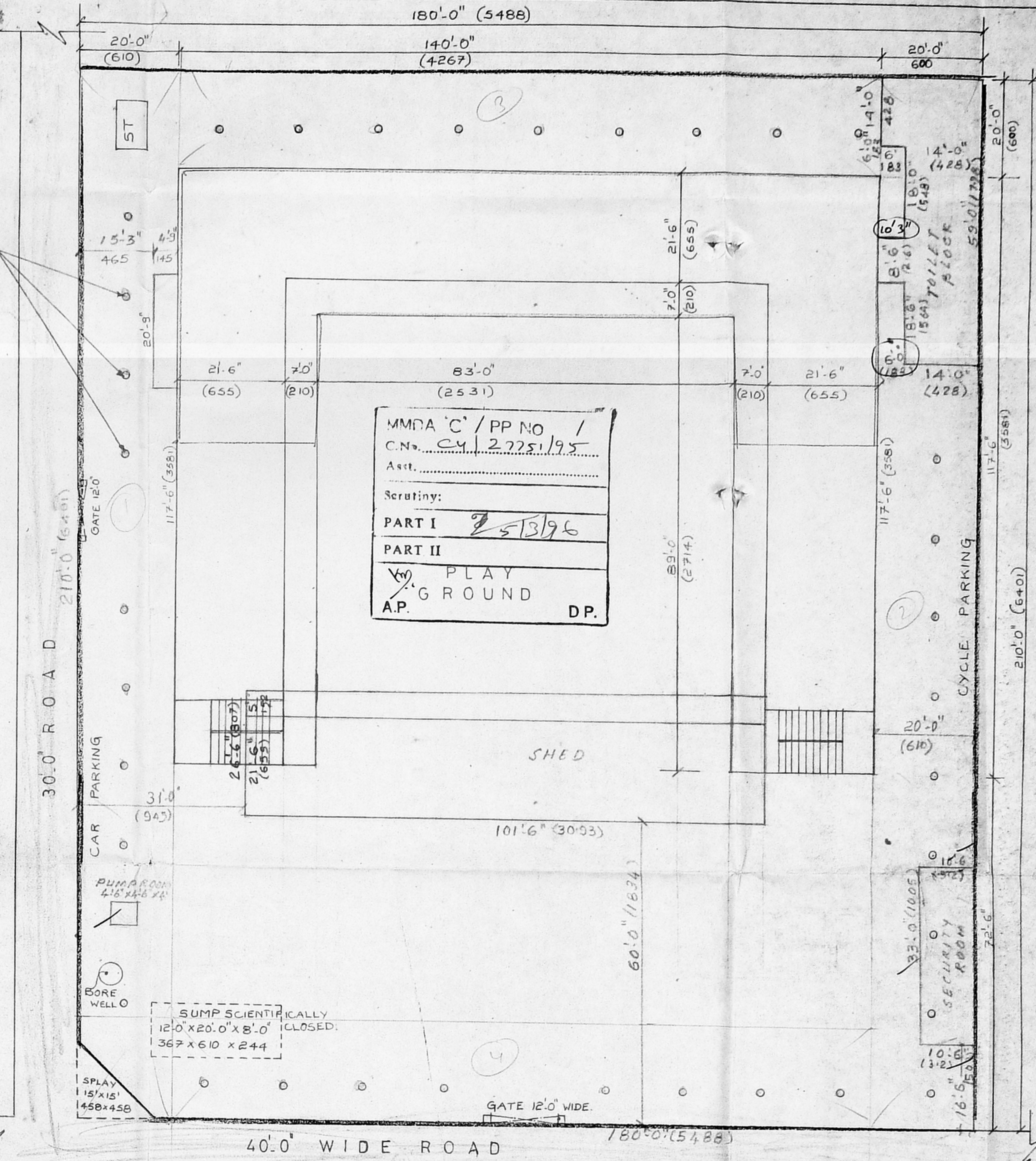

SITE PLAN
SCALE 1/16" = 1'-0"

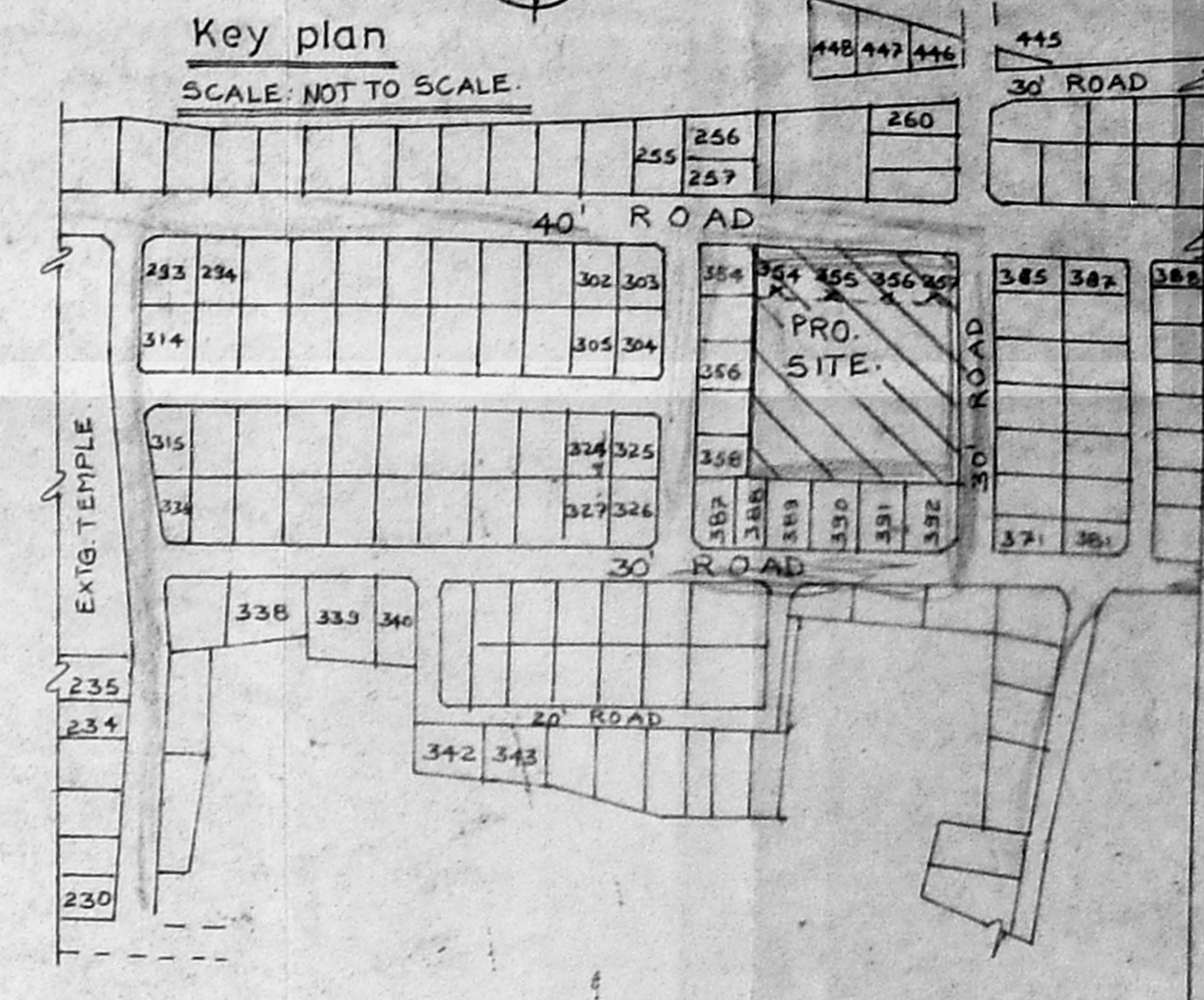

Key plan
SCALE: NOT TO SCALE

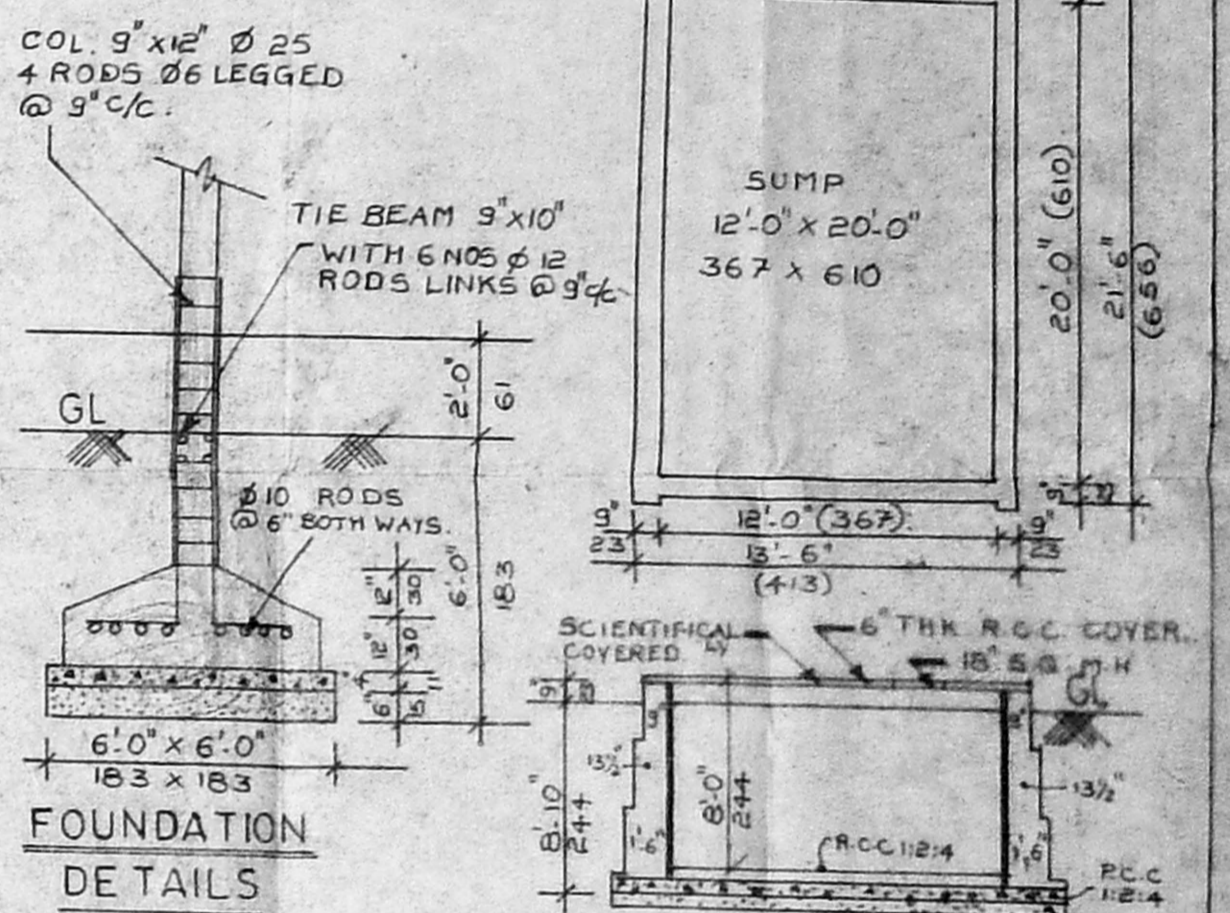

FOUNDATION DETAILS
SUMP (SCIENTIFICALLY SEALED)

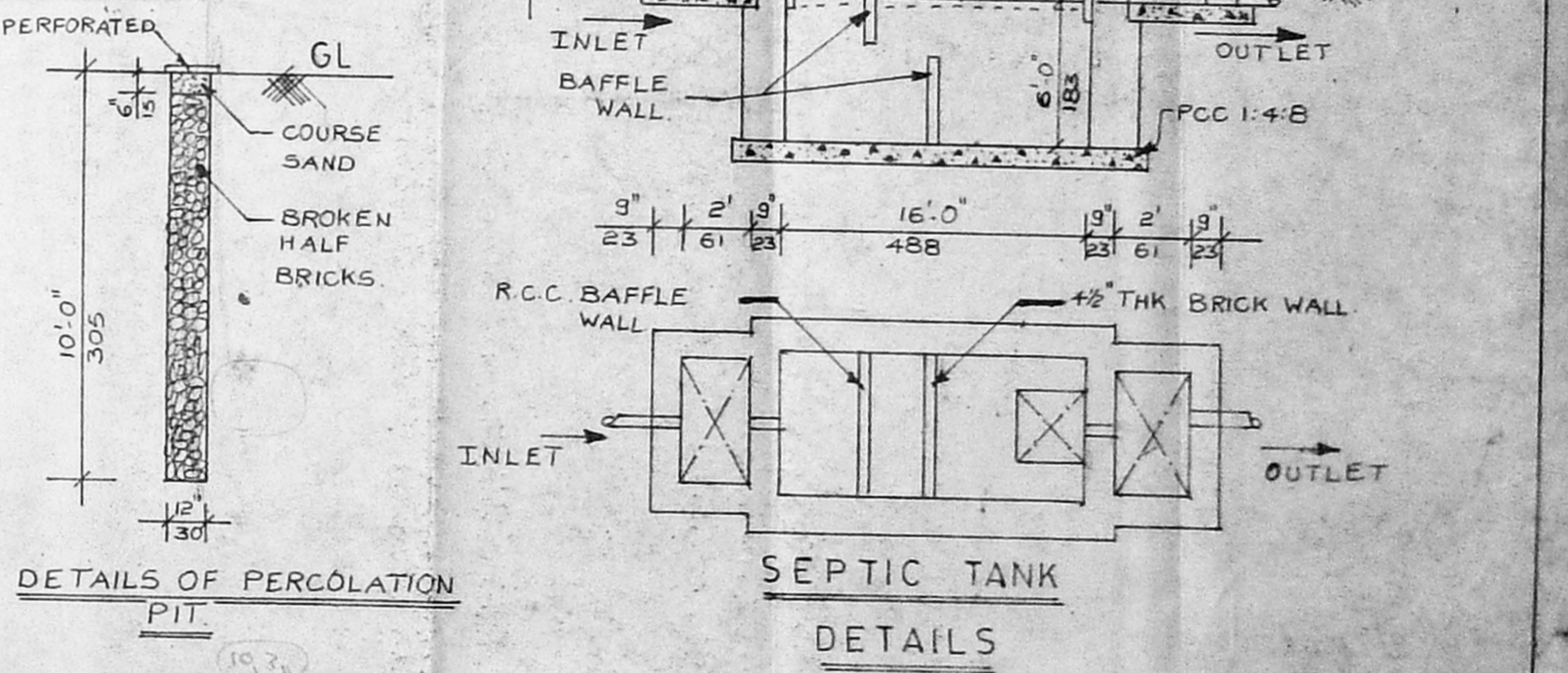

SEPTIC TANK DETAILS

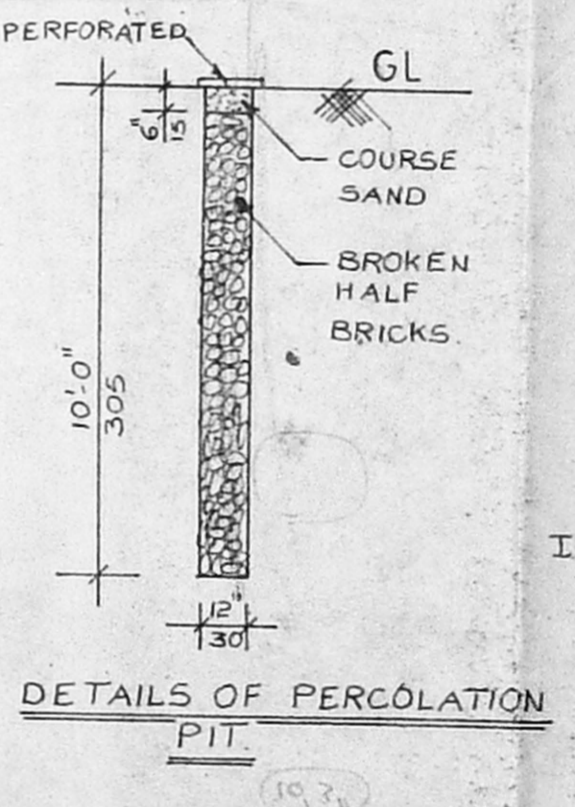

DETAILS OF PERCOLATION PIT

JOINERY DETAILS		
TYPE	DESCRIPTION	SIZES
D	DOOR	4'-0" x 7'-0" 122 x 213
D ₁	DOOR	3'-6" x 7'-0" 106 x 213
D ₂	DOOR	3'-0" x 7'-0" 91 x 213
D ₃	DOOR	2'-6" x 7'-0" 76 x 213
W	WINDOW	6'-0" x 4'-6" 183 x 137
W ₁	WINDOW	4'-0" x 4'-6" 122 x 137
V	VENTILATOR	3'-0" x 2'-6" 91 x 76

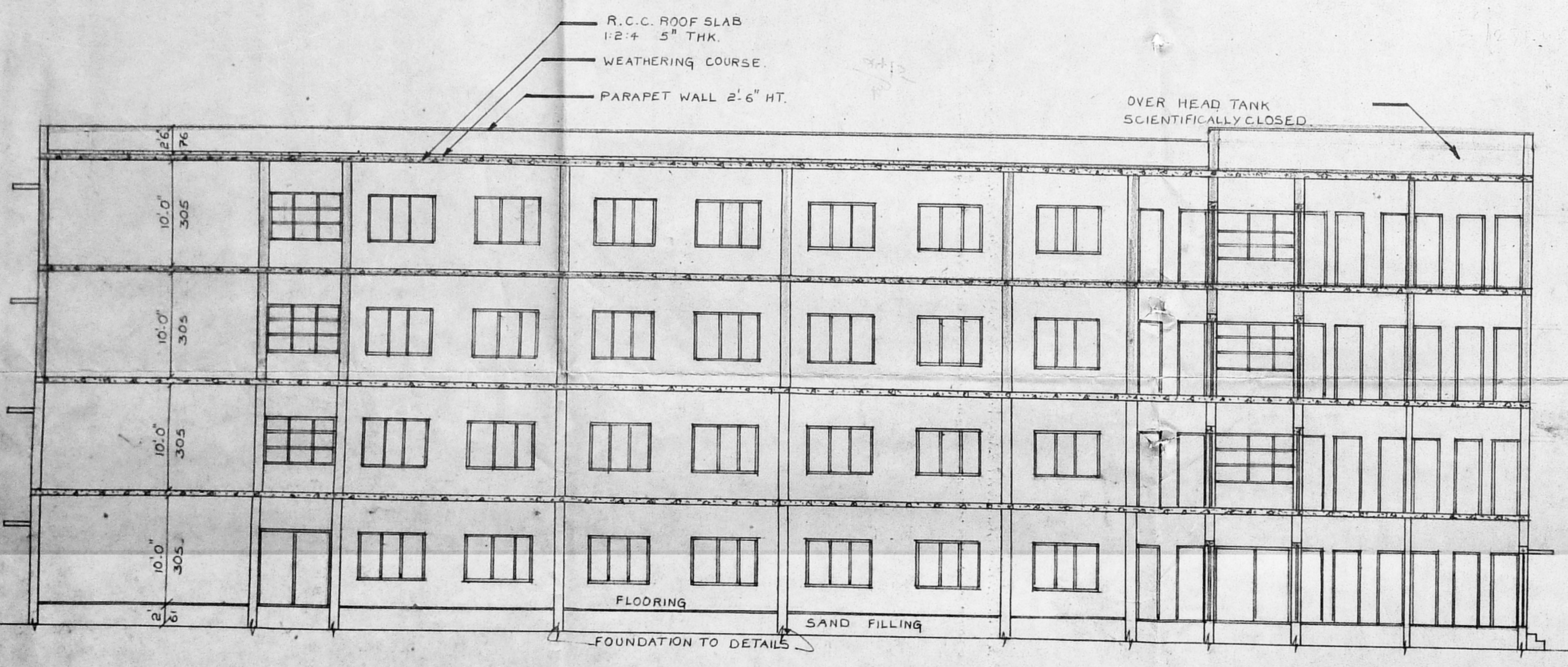

SECTION ON AA

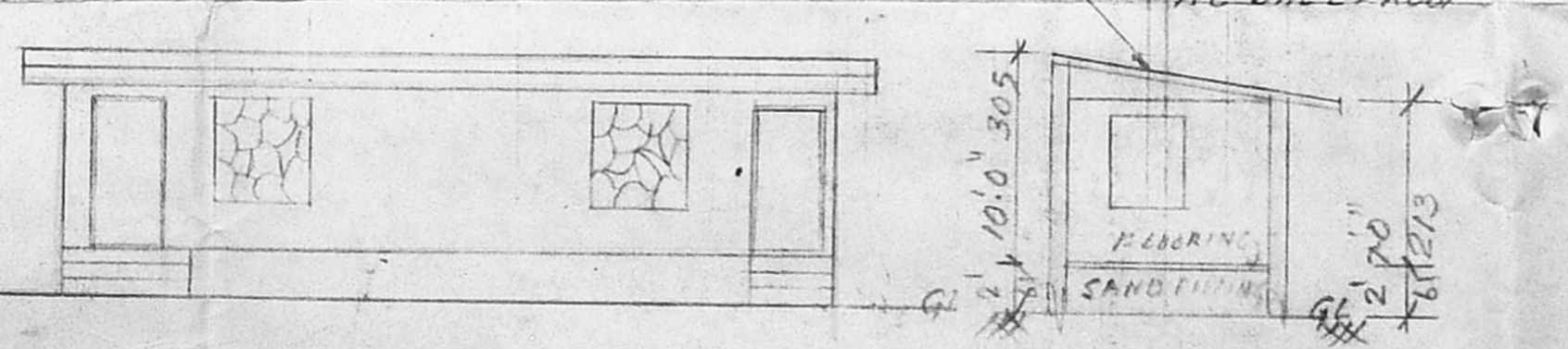

ELEVATION

SECTION ON CC

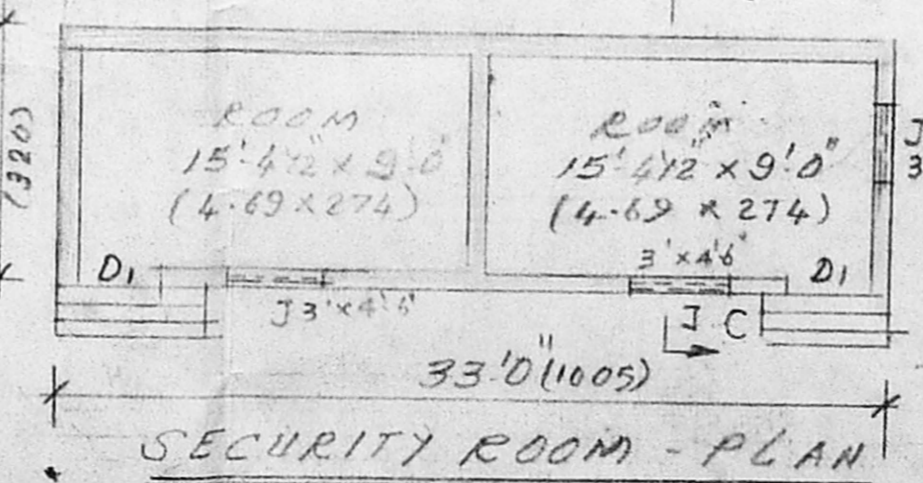

SECURITY ROOM - PLAN

- PROPOSED BLDG. SHOWN THUS: [Symbol]
- BOUNDARY SHOWN THUS: [Symbol]
- ROAD SHOWN THUS: [Symbol]
- EXISTING BLDG. SHOWN THUS: [Symbol]
- DEMOLITION SHOWN THUS: [Symbol]

SHEED	2630	SFT	250 M
TOILET BLOCK (G.F.F.)	881	SFT	83.2 M
TOILET BLOCK (1/F)	881	SFT	83.2 M
SECURITY	316	SFT	32.1 M
TOTAL	4928	SFT	460.5 M

AREA CALCULATION	
PLOT AREA	37,800 SFT 3512 M ²
PLINT AREA OF GROUND FLOOR EXISTING	9,162.0 SFT (851.5 S.M)
FIRST FLOOR EXISTING	9,114.0 SFT (847.0 S.M)
SECOND FLOOR PROPOSED	5,500.5 SFT (511.5 S.M)
THIRD FLOOR PROPOSED	5,500.5 SFT (511.5 S.M)
TOTAL	23,277.0 SFT (2171 S.M)
PLOT COVERAGE	24%
FSI	0.97

PLAN SHOWING THE PROPOSED ADDITIONAL CONSTRUCTION TO THE EXISTING SCHOOL BUILDING FOR EDUCATIONAL TRUST OF INDIA INC IN PLOT Nos. 354 X, 355 X, 356 X, 357 X; AND SCHOOL PLAY SPACE IN S.No.12/3 AND 19/2 AT THIRUMALAI NAGAR, 161, SEMBAKKAM VILLAGE, MADRAS-600 064.
LAYOUT APPROVED VIDE LPDM No. 22 Scale: 1:100 (1"=8'-0")
DTP No. 70
Originally sanctioned vide B.A. No. 159/92, Dt: 16-7-93

P. S. SIVAPRakasam
P. S. SIVAPRakasam BE, FIEMA
CHARTERED ENGINEER
LICENSED SURVEYOR, C.I. 265
9A, PONTAMBALAM SALAI
K.K. NAGAR, MADRAS-600078
LICENSED SURVEYOR
OWNER

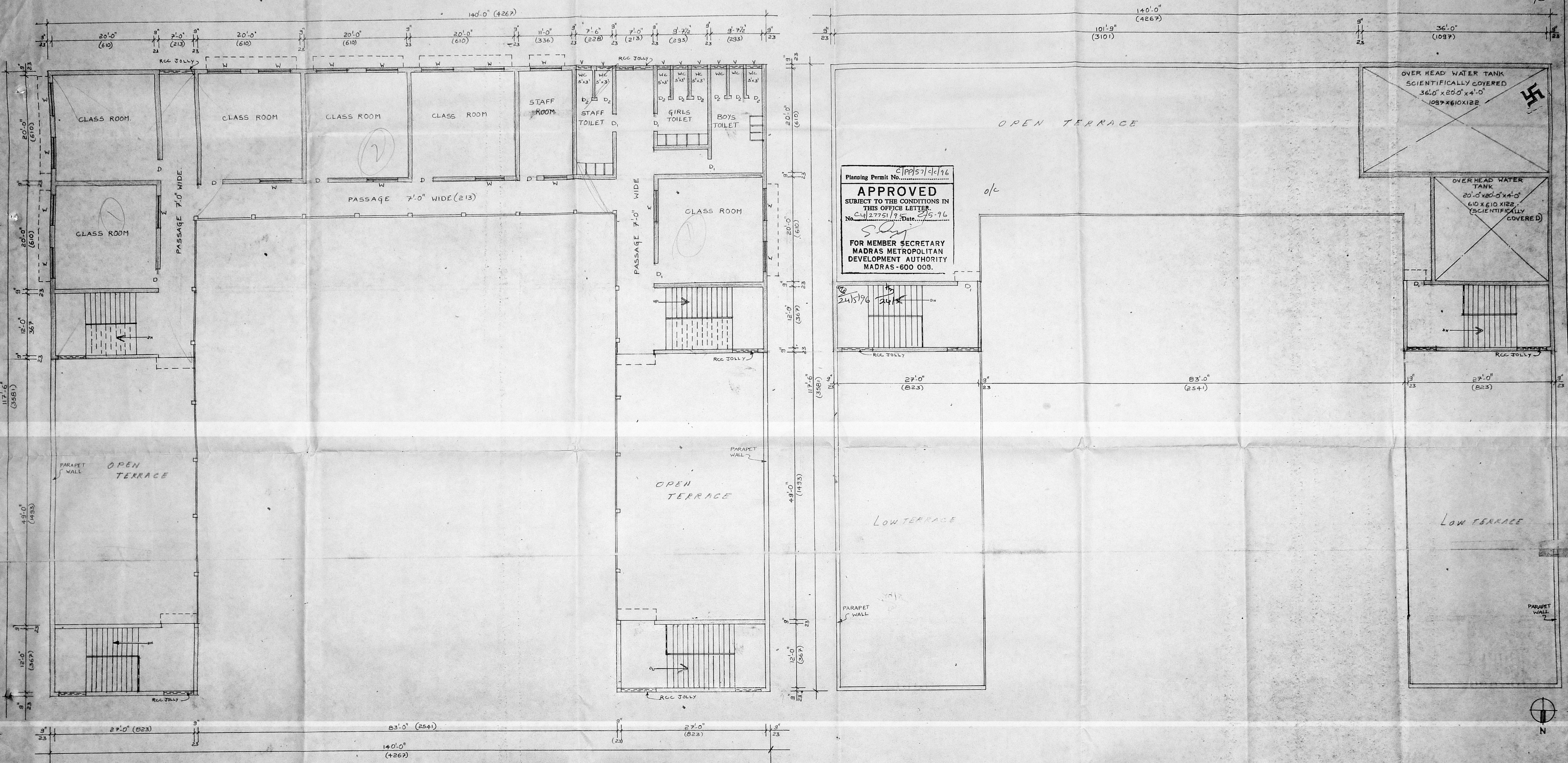

Planning Permit No. C/PP/57/c/196
APPROVED
 SUBJECT TO THE CONDITIONS IN THIS OFFICE LETTER.
 No. C/4/27751/95 Date 25-9-96
 FOR MEMBER SECRETARY
 MADRAS METROPOLITAN
 DEVELOPMENT AUTHORITY
 MADRAS - 600 008.

TYPICAL FLOOR (SECOND AND THIRD)

TERRACE FLOOR PLAN

MMDA 'C' / PP No. 1
 C.No. C/4/27751/95
 Asst. Secretary: P
 PART I 5/3196
 PART II
 AP. *[Signature]* DP.

P. Sivaprakasam
 P.S. SIVAPRAKASAM B.E., F.I.E., M.A.,
 CHARTED ENGINEER,
 LICENSED SURVEYOR CL-I 265
 943 POONAM BALAM SALAI,
 K.K. NAGAR MADRAS - 600 078
 LICENSED SURVEYOR

OWNER

COLOUR INDEX:-

EXISTING BLDG. SHOWN	THUS:-	
PROPOSED BLDG. SHOWN	THUS:-	
BOUNDARY SHOWN	THUS:-	
ROAD SHOWN	THUS:-	

PLAN SHOWING THE PROPOSED ADDITIONAL CONSTRUCTION TO THE EXISTING SCHOOL BUILDING FOR EDUCATIONAL TRUST OF INDIA INC IN PLOT Nos. 354X, 355X, 356X, 357X, AND SCHOOL PLAY SPACE IN S.No. 12/3 AND 19/2 AT THIRUMALAI NAGAR, 161, SEMBAKKAM VILLAGE, MADRAS-600 064.
 LAY OUT APPROVED VIDE LPDM DTP
 Originally sanctioned vide B.A.No.159/92 Dt. 16-7-93
 Scale 1:100 (1"=80')